NOTE: Solid Red and Yellow Lines Indicate Lines to be Replaced

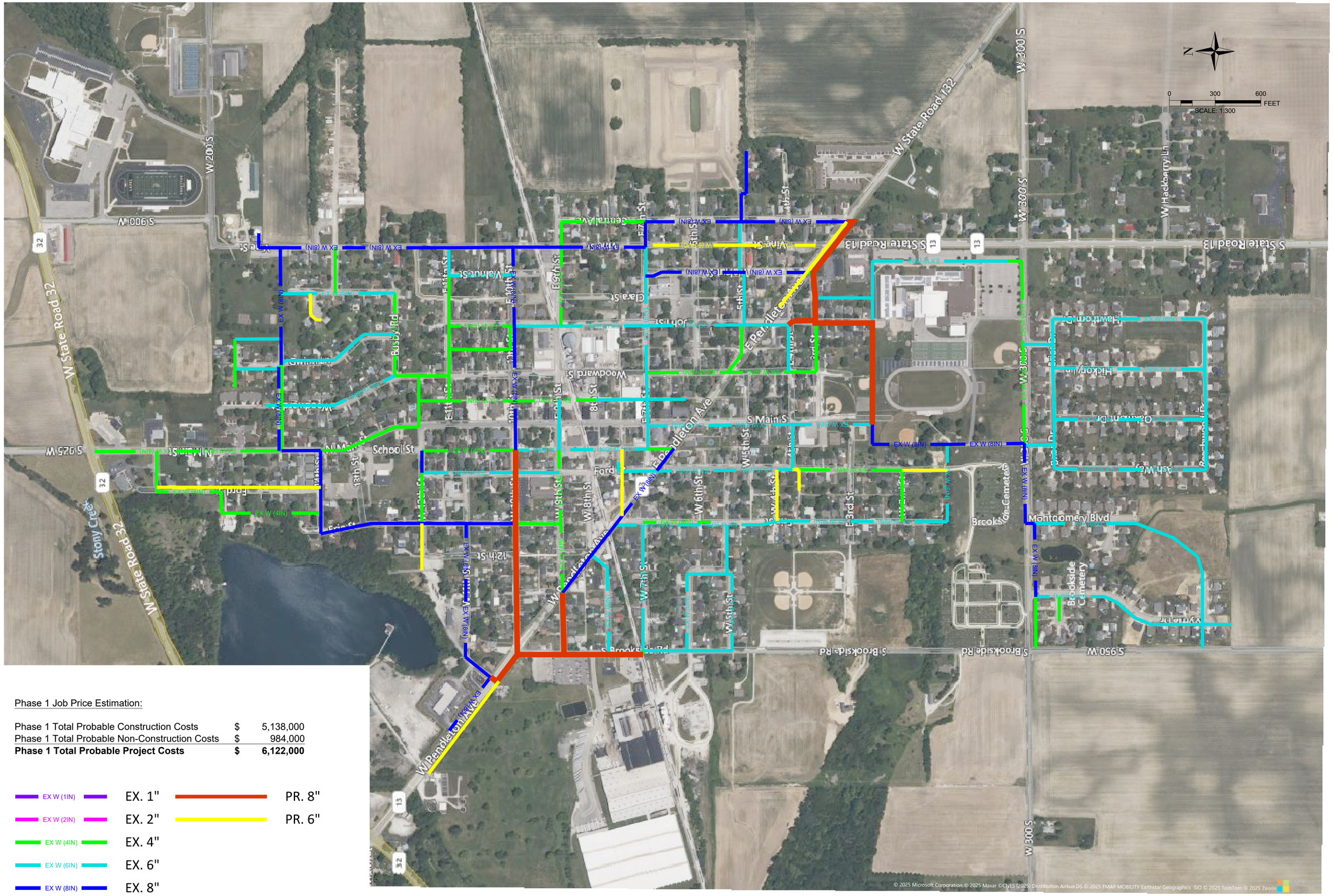

Phase 1 Job Price Estimation:

Phase 1 Total Probable Construction Costs	$	5,138,000
Phase 1 Total Probable Non-Construction Costs	$	984,000
Phase 1 Total Probable Project Costs	**$**	**6,122,000**

EX W (1IN)	EX. 1"	PR. 8"	
EX W (2IN)	EX. 2"	PR. 6"	
EX W (4IN)	EX. 4"		
EX W (6IN)	EX. 6"		
EX W (8IN)	EX. 8"		

SEAL

NO.	REVISIONS	DATE

7602 WOODLAND DRIVE
SUITE 210
INDIANAPOLIS, IN 46278

CDS ENGINEERS

CLIENT NAME
CITY OF TOWNSVILLE

CONNECTOR

PROJECT NUMBER
XXX-XXXX

DRAFTER
XXX

CHECKER
XXX

APPROVER
XXX

SCALE
1:300

DATE
12/17/2025

ISSUE STATUS
XX%

SHEET NUMBER
1